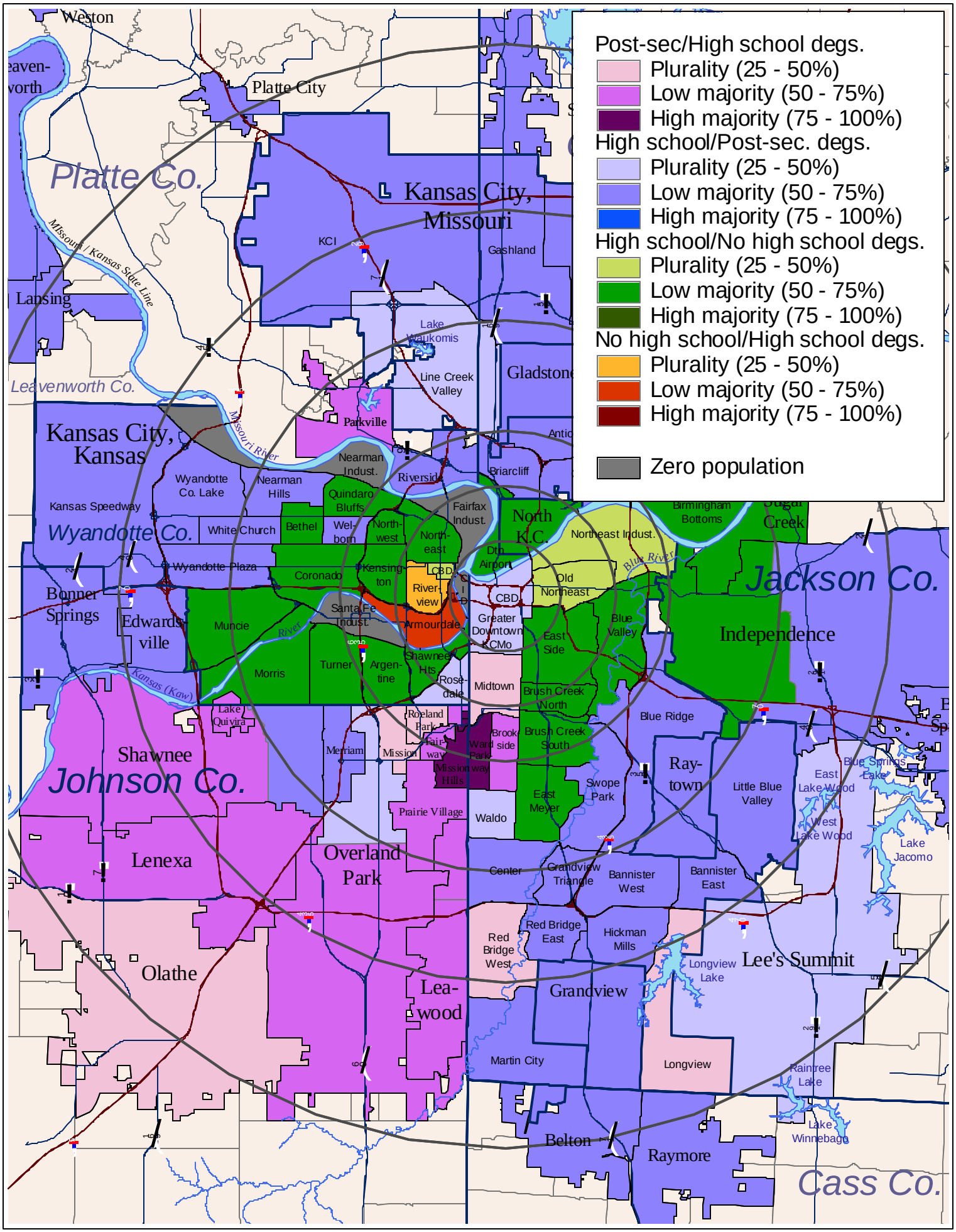
Post-sec/High school degs.
Plurality (25 - 50%)
Low majority (50 - 75%)
High majority (75 - 100%)
High school/Post-sec. degs.
Plurality (25 - 50%)
Low majority (50 - 75%)
High majority (75 - 100%)
High school/No high school degs.
Plurality (25 - 50%)
Low majority (50 - 75%)
High majority (75 - 100%)
No high school/High school degs.
Plurality (25 - 50%)
Low majority (50 - 75%)
High majority (75 - 100%)
Zero population
Weston
Platte City
Platte Co.
Kansas City, Missouri
KCI
Gashland
Missouri / Kansas State Line
Lansing
Lake Waukomis
Line Creek Valley
Gladstone
Leavenworth Co.
Parkville
Missouri River
Kansas City, Kansas
Nearman Indust.
Riverside
Briarcliff
Wyandotte Co. Lake
Nearman Hills
Quindaro Bluffs
Kansas Speedway
Fairfax Indust.
North K.C.
Birmingham Bottoms
Sugar Creek
Wyandotte Co.
White Church
Bethel
Wel-born
North-west
North-east
Northeast Indust.
Dtn Airport
Wyandotte Plaza
Coronado
Kensing-ton
CBD
River-view
Old Northeast
Blue River
Jackson Co.
Bonner Springs
Edwards-ville
Muncie
Santa Fe Indust.
Armourdale
Greater Downtown KCMo
East Side
Blue Valley
Independence
Morris
Turner
Argen-tine
Shawnee Hts
Rose-dale
Midtown
Brush Creek North
Kansas (Kaw)
Lake Quivira
Roeland Park
Brook-side
Brush Creek South
Blue Ridge
Shawnee
Johnson Co.
Merriam
Mission
Fair-way
Ward Park
Mission Hills
Ray-town
Little Blue Valley
East Lake Wood
Blue Springs Lake
West Lake Wood
Lake Jacomo
Swope Park
East Meyer
Prairie Village
Waldo
Lenexa
Overland Park
Center
Grandview Triangle
Bannister West
Bannister East
Red Bridge East
Red Bridge West
Hickman Mills
Olathe
Lee's Summit
Longview Lake
Lea-wood
Grandview
Martin City
Longview
Raintree Lake
Lake Winnebago
Belton
Raymore
Cass Co.